Change Remote Desktop port

Regedit

```
HKEY_LOCAL_MACHINE\System\CurrentControlSet\Control\Terminal Server\WinStations\RDP-Tcp
```

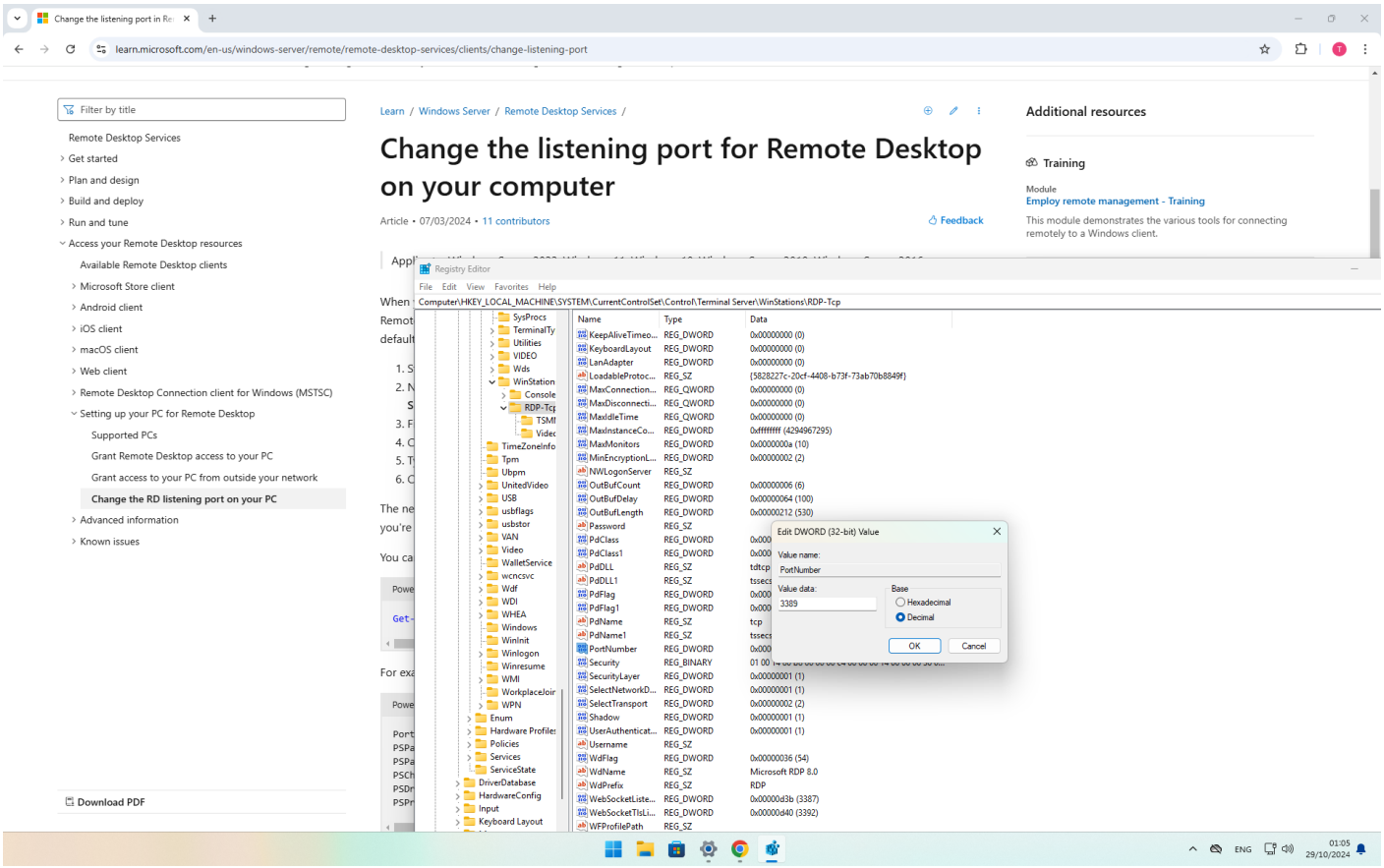

Revision #1
Created 29 October 2024 09:03:34 by Tim
Updated 29 October 2024 09:04:08 by Tim