Reach Client from Host (network)

In order to connect to the virtual image, you have to add an adapter that is "host-only"

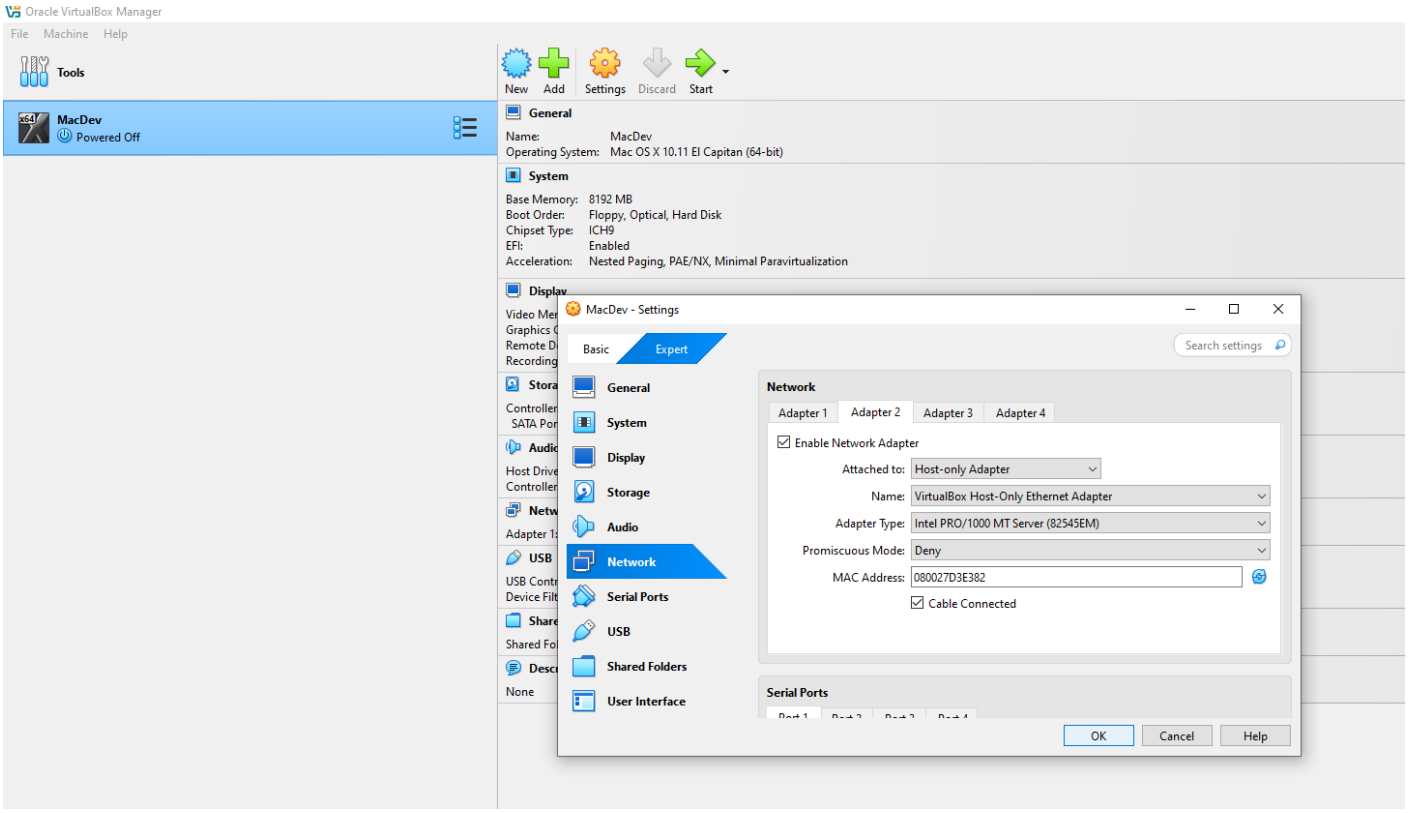

You can then start up your virtual machine and connect to it

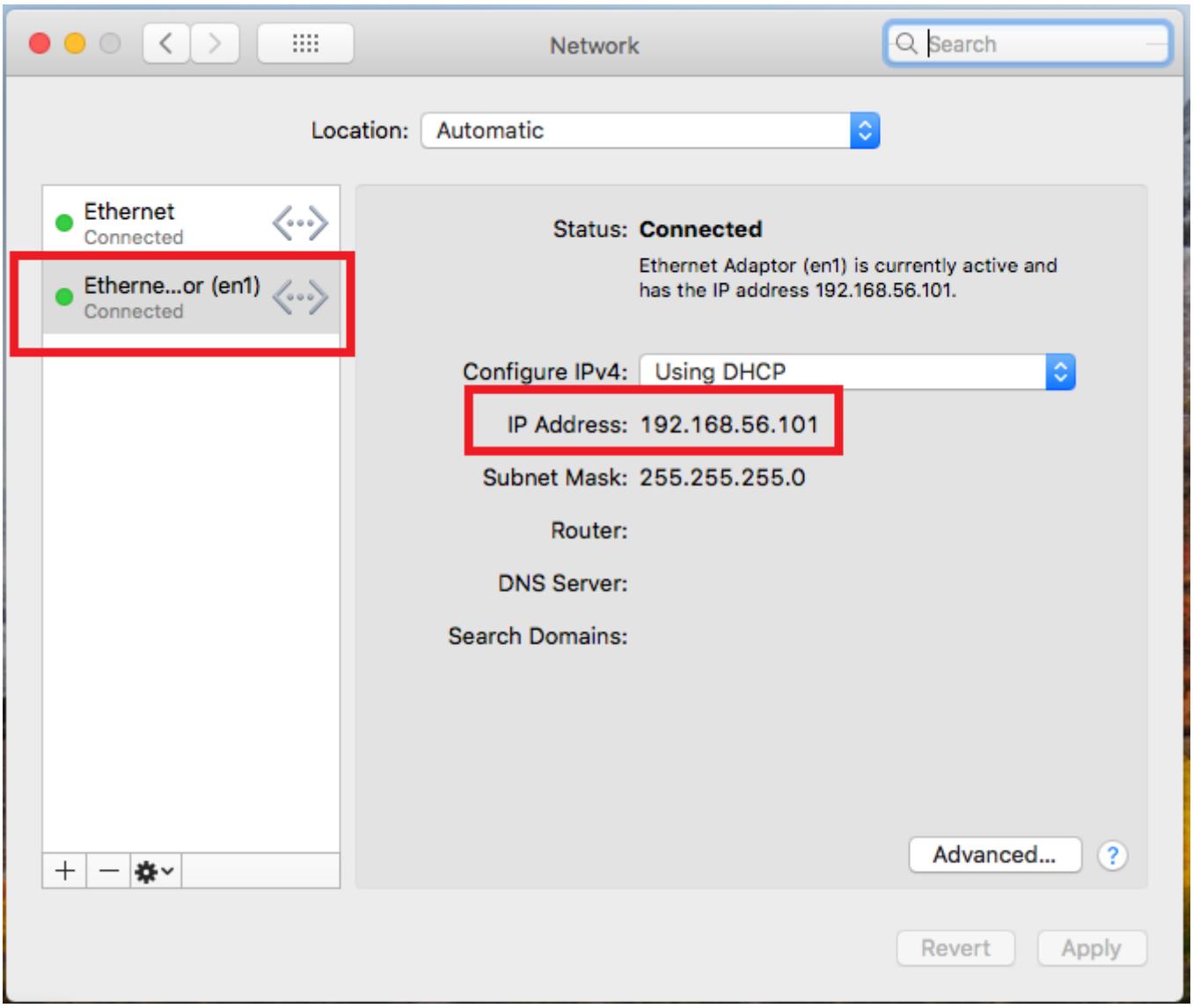

Revision #1
Created 26 October 2024 10:18:17 by Tim
Updated 26 October 2024 10:28:03 by Tim