Improve SMB speeds

Enable multichannel
Enable async operations I/O
Enable kernel mode SMB
Set minimum version to SMB 2 (or higher)

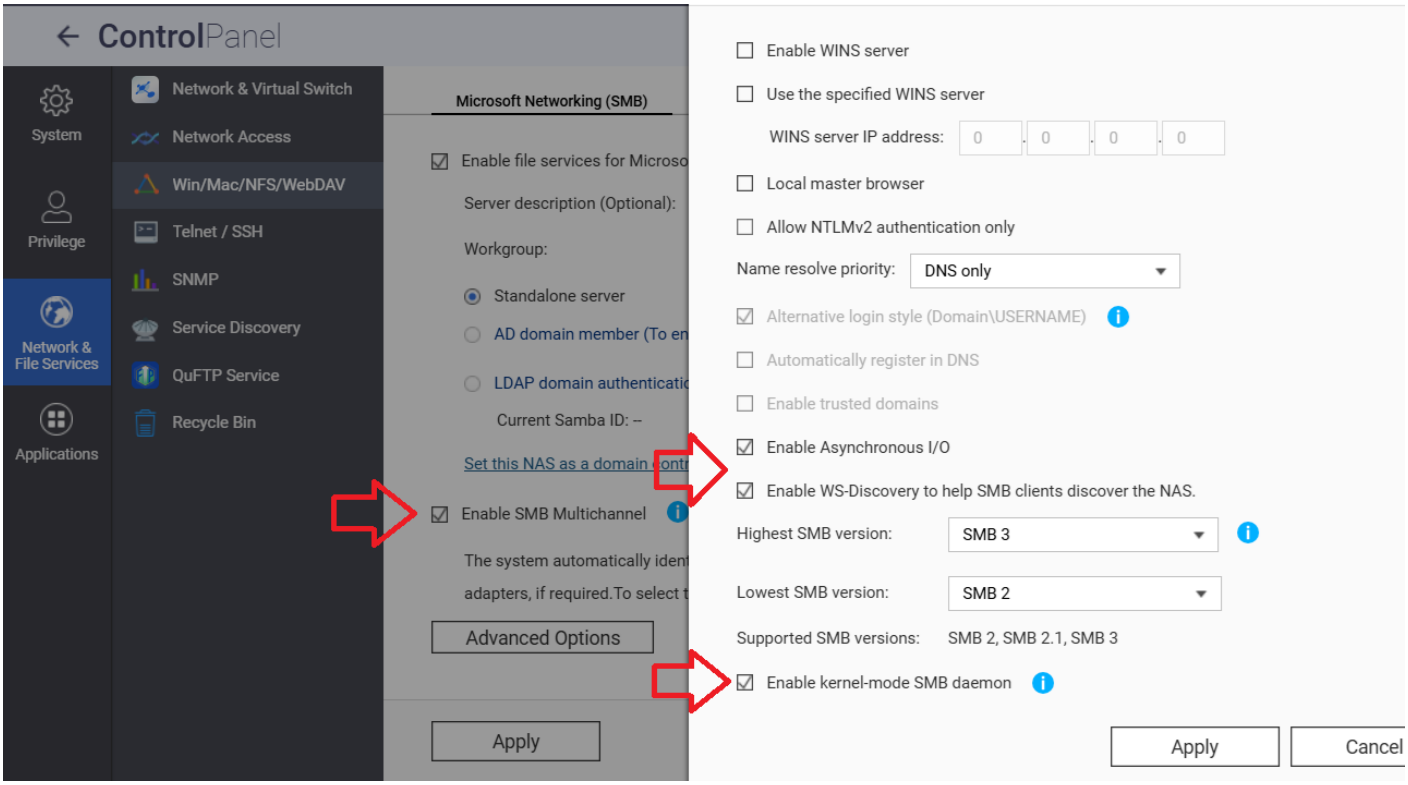

Revision #1
Created 26 March 2025 12:55:56 by Tim
Updated 26 March 2025 12:58:26 by Tim