MAUI - Connect IPhone to debug

According to Microsoft, an Itunes installation on Windows is enough to target the phone.

However, after some days of debugging (and setting up a virtual machine to generate keys instead) - it turns out that it's a functionality that's broken. Either by Apple or Microsoft.

At time of writing (November 2024) - it hasn't been resolved.

https://developercommunity.visualstudio.com/t/Cannot-add-Apple-Account-VS-2002-Enter/10773193

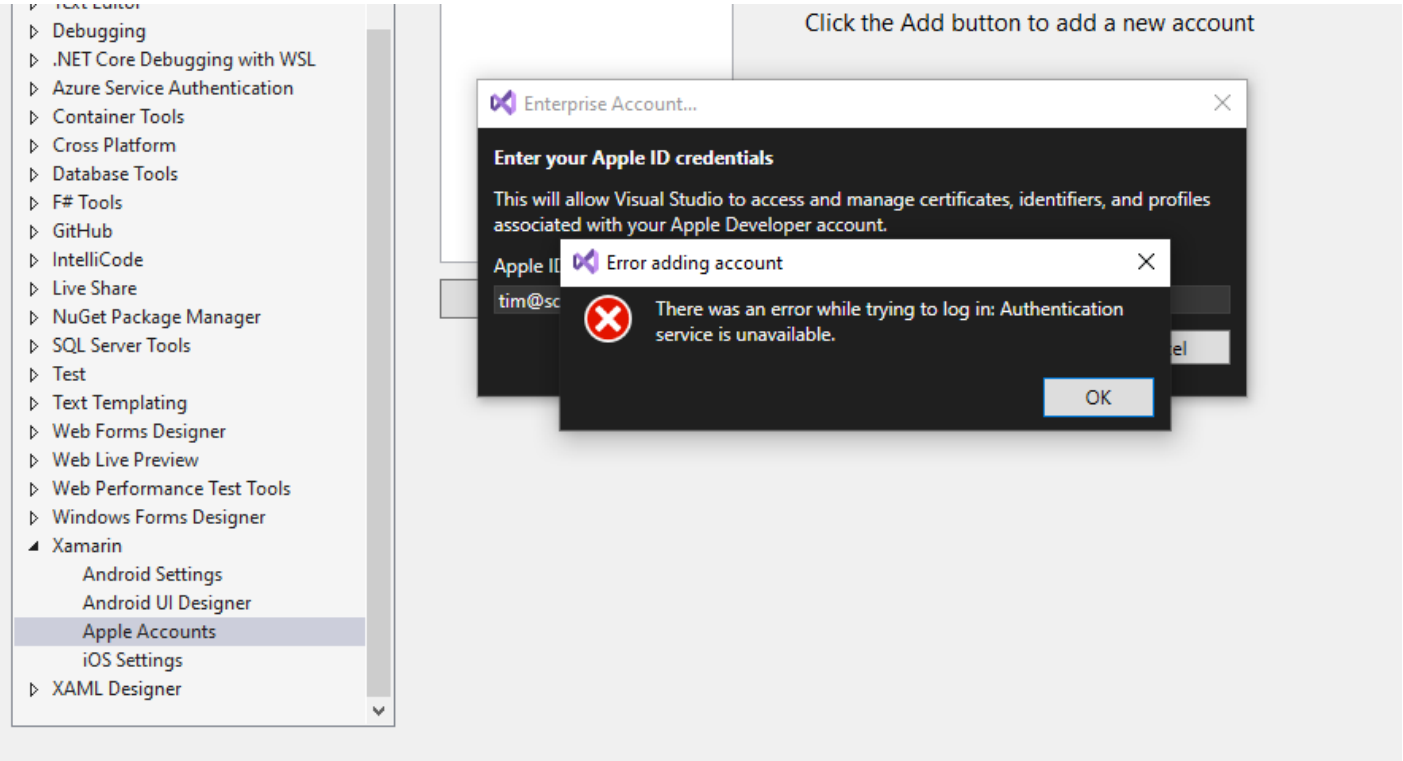

Revision #2
Created 26 October 2024 12:27:16 by Tim
Updated 26 October 2024 12:33:02 by Tim